Viola

Notes on the G String

#1 Let's Read G

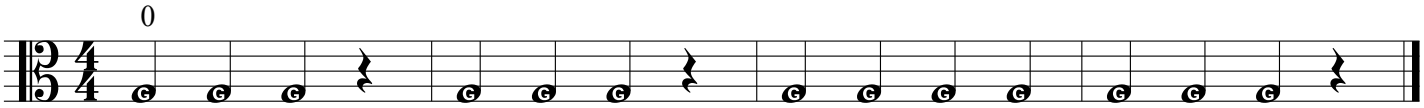

#2 Let's Read A

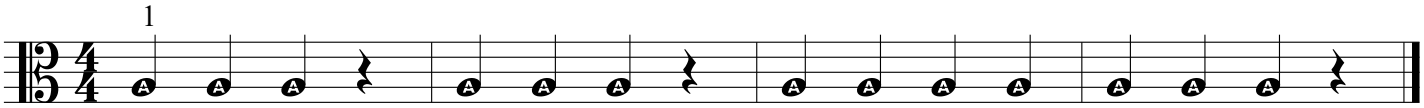

#3 Let's Read B

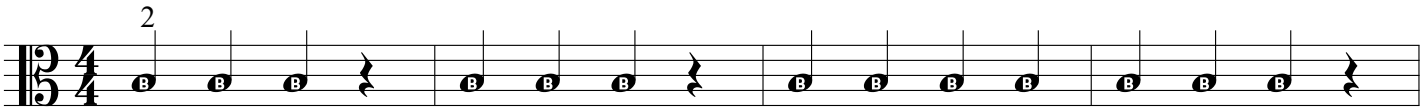

#4 Let's Read C Natural

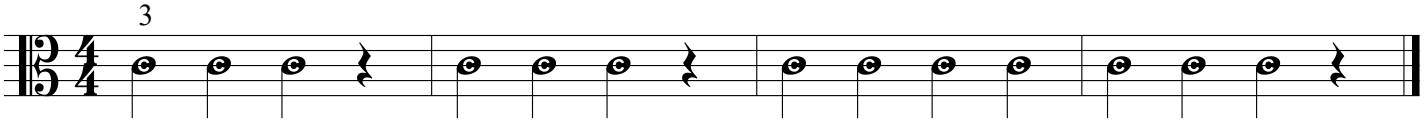

#5 Hot Cross Buns

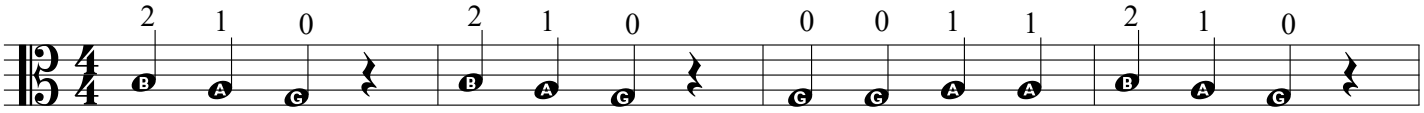

#6 Stepping Down & Up

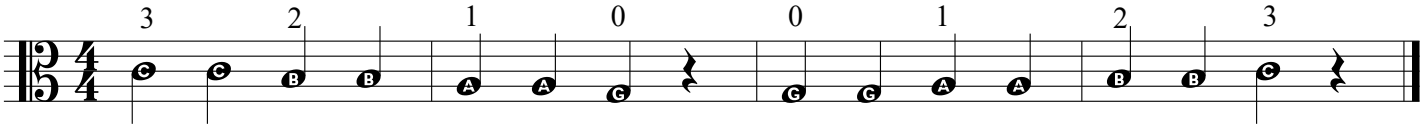
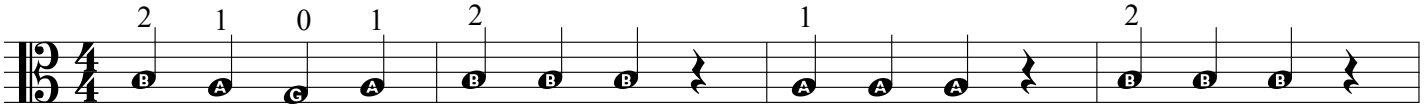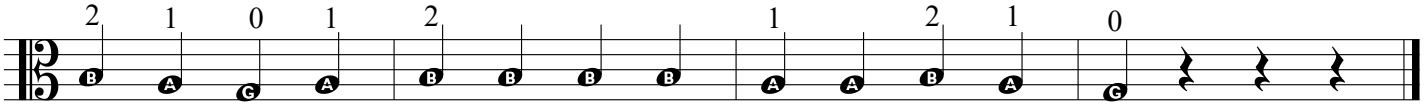
#7 Rolling Along